

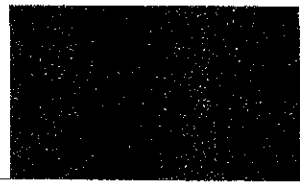

MEDI DEVICES

BEACON SOLUTION TO THE HEALTH CARE MEDICAL SYSTEM
TIN:NO.18200202280,CST:NO.18269944622,PAN:NO.AGGPLI191F



P/Invoice

Ref. No.: 05/2015 Date: 21.03.16

To,
The Director
Regional Institute of Medical Sciences,
Imphal, Manipur – 795001.

Sir/Madam,
With reference to your request, please find the quotation for your perusal.

SLNo.	Item	Description	Qty.	Unit Price(Rs.)	Amount(Rs.)
1.		<i>Automated Clinical Chemistry Analyser</i> Model: Vitros-250 <i>(German Recertified Unit)</i> Along with Online UPS Add: VAT @13.5%	01	1350000.00	1350000.00 182250.00

Total Amount: 15,32250.00

Amount in Words: Fifteen Lakhs thirty two Thousand two hundred fifty Only.

For Medi-Device

Terms & Conditions:

1. Taxes: Local taxes as applicable will be charged extra as shown above.
2. Payment: 100% within 30 days of supply & installation.
3. Delivery Period: Within 06 weeks after receipt of confirmed order.
4. Warranty: 24 months from the dated of installation or 14 months from the date of delivery whichever is earlier on Vitros analyzer. UPS supplied with the analyzer will be warranted for 12 months only.
5. CMC: After warranty period CMC charges will be applicable @ Rs.128000/- p.a. Taxes as applicable will be charged extra.
6. Offer Validity: 45 days from the date of quotation

OFFICE ADDRESS: 160, JAYANAGAR, SIXMILE, KHANAPARA, GUWAHATI - 22

.CONTACT NO.+91 9612235606/9856176588.

E-mail : medi.devices2010@gmail.com

Ortho Clinical Diagnostics

3, Wood Street,
Kolkata - 700 016.

T : +91 33 3982 2100
F : +91 33 3982 2101

TO WHOM SOEVER IT MAY CONCERN

We, M/S Ortho Clinical Diagnostics India Pvt. Ltd. having our office at Leela Business Park, 403, 4th Floor (East Side), Andheri Kurla Road, Andheri (East), Mumbai – 400059 email abose5@ITS.JNJ.com, VAT/TIN NO.: 19686812092 are the manufacturer under the Brand name of Vitros., confirm that –

**M/S MEDI DEVICES,
A.. K APARTMENT, 2ND FLOOR, ABOVE AXIS BANK ATM,
URIPOK CANTEEN CORNER,
IMPHAL - 795001,
MANIPUR**

are authorized by us to supply Vitros Analyzer and Reagents in the state of Manipur, India.

This letter of authorization is valid till 31st March, 2017, to be reviewed thereafter.

This letter of authorization is subject to terms and conditions of separate agreement between Ortho Clinical Diagnostics and M/S Medi Devices.

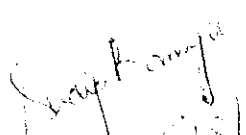
21/3/2016
(Authorized Signatory)



Ortho Clinical Diagnostics

100 Indigo Creek Dr.

Rochester, NY 14626 USA

PROPRIETARY CERTIFICATE

Ortho-Clinical Diagnostics India, Pvt., Ltd. imports clinical diagnostic equipment from Ortho-Clinical Diagnostics, Inc. U.S.A. located at 100 Indigo Creek Drive, Rochester, New York, 14626, USA. The following equipment has been imported and installed by Ortho-Clinical Diagnostics India, Pvt., Ltd. in clinical laboratories throughout India:

VITROS 250 Chemistry System

The above system uses patented Micro Slide Technology.

The above technology is patented for this equipment; hence, the reagent system is exclusive to this equipment.

The diagnostic equipment and the reagents used therein are proprietary items of Ortho-Clinical Diagnostics Inc., U.S.A.

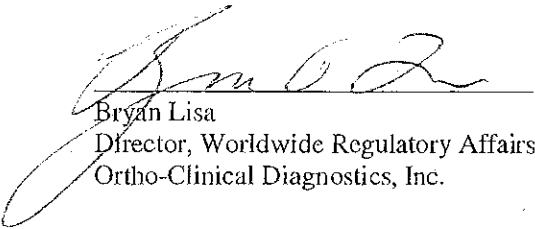

Bryan Lisa

Director, Worldwide Regulatory Affairs
Ortho-Clinical Diagnostics, Inc.

17 March 2016
Date

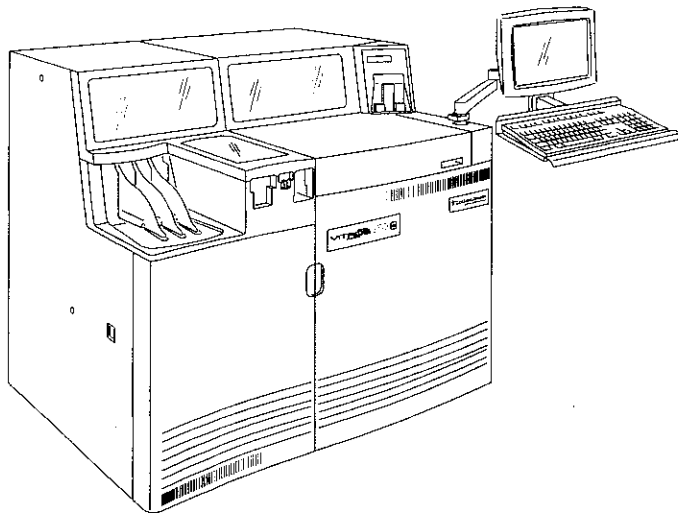

350/250/250AT Site Specifications

System
VITROS[®] 350
Chemistry

System
VITROS[®] 250
Chemistry

Export authorized under general license GTDA (General Technical Data Available)

IMPORTANT

The information contained herein is based on the experience and knowledge relating to the subject matter gained by Ortho-Clinical Diagnostics, Inc. prior to publication.

No patent license is granted by the information.

Ortho-Clinical Diagnostics, Inc. reserves the right to change this information without notice, and makes no warranty, express or implied, with respect to the information. The company shall not be liable for any loss or damage, including consequential or special damages resulting from the use of this information, even if loss or damage is caused by its negligence or other fault.

VITROS is a trademark of Ortho-Clinical Diagnostics, Inc.

12 Specifications

Environmental Requirements

Operating Environment

Altitude

Sea level to 8000 feet (2400 meters)

Temperature and Humidity

The environmental limits for normal operation of the analyzer are shown below.

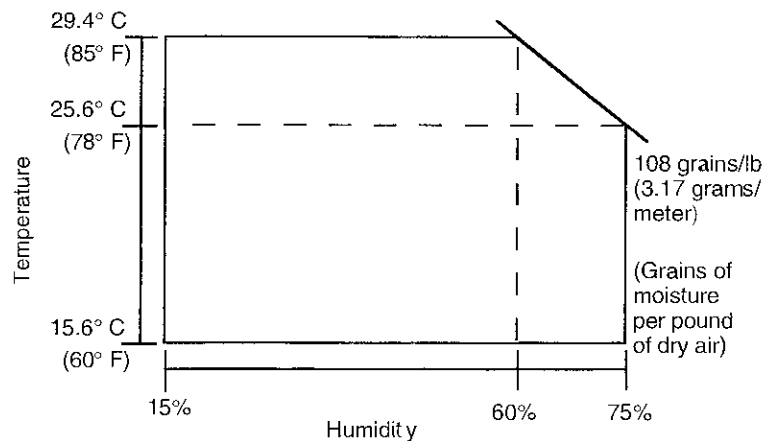

Operating Characteristics

Heat Output

4100 BTUs per hour

Noise Output

Mode	Acoustic Emissions Scale	
	dBA (US)	dBC (Europe)
Idle	62.0	79.0
Processing	64.0	69.0

Specifications

Requirements at Customer Site

Requirements at Customer Site	Telephone	A telephone should be available within the area so the operator can access the analyzer when using the telephone.
	Air Flow	No direct air flow within 305 cm (120 inches) of the analyzer.
	Entrance to room	Minimum width of 76 cm (30 inches).
	Laboratory Computer Interface	See publication Part No. 355283, "Specifications for Laboratory Computer Interface."
	Parts Storage Area	Minimum space: Length 60 cm (2 feet) Width 60 cm (2 feet) Height 25 cm (10 inches)

VITROS 250/350 Chemistry System and Printer

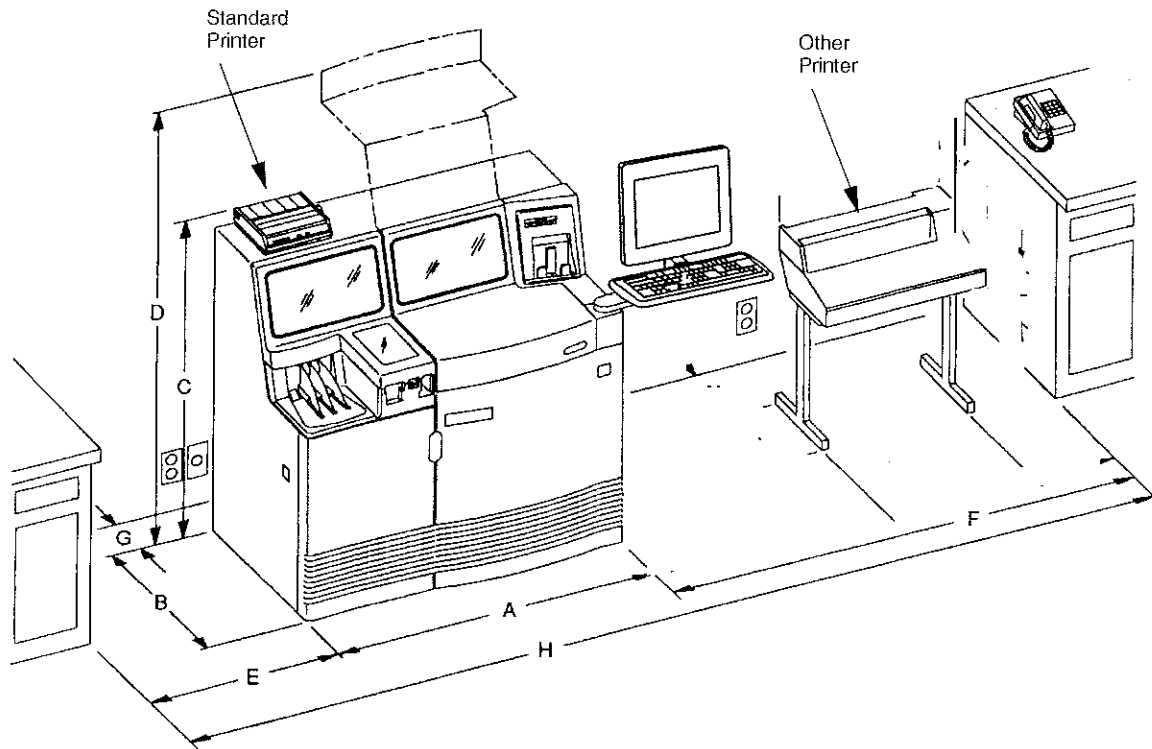

Specifications

Analyzer Specifications

Reference	Description
Weight	272 kg (600 pounds)
A	115 cm (45.5 inches)
B	71 cm (28 inches)
C	120 cm (47 inches)
D	171 cm (67 inches)

Installation Specifications for the VITROS 250/350 Chemistry System

Reference	Description
E	76 cm (30 inches)
F*	76 cm (30 inches)
G	30.5 cm (12 inches)
H*	267 cm (105 inches)

*With standard printer. Other printers may require additional space.

NOTE: The other printer may be located to the left of the analyzer if desired.

Specifications

Electrical Requirements

Electrical Requirements

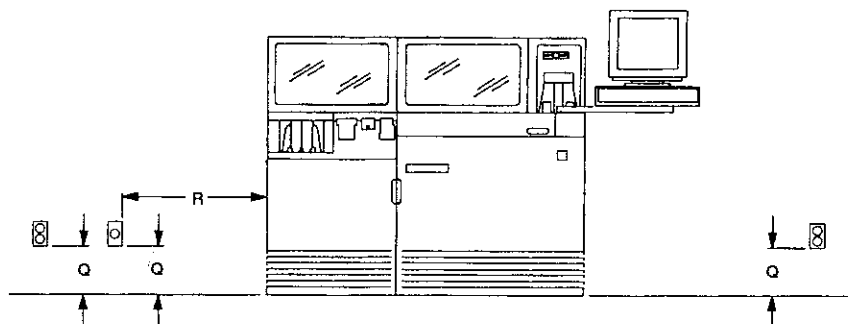

Receptacle Specifications for the Analyzer

Reference	Description
Q	30.5 cm (12 inches) minimum 61 cm (24 inches) maximum
R	120 cm (48 inches) maximum

The standard printer plugs into the receptacle on the back of the VITROS 250/350 Chemistry System (lower left corner of the slide processor as you face the back of the analyzer). The printer comes with a double-ended female cord to accomplish this.

Electrical Specifications for the Analyzer

The VITROS 250/350 Chemistry System will operate on

- 100–120V, 50 or 60 Hz

OR

- 200–240V, 50 or 60 Hz

Your field engineer will determine the appropriate voltage selection for your site.